Herald Sun | Transurban

RUN for the KIDS

SUNDAY, MARCH 29, 2026

FINISHER'S CERTIFICATE

ROSS SHILLIDAY

COMPLETED HERALD SUN/TRANSURBAN RUN FOR THE KIDS 4.7KM EVENT ON SUNDAY, MARCH 29TH, 2026 IN A TIME OF

00:27:40

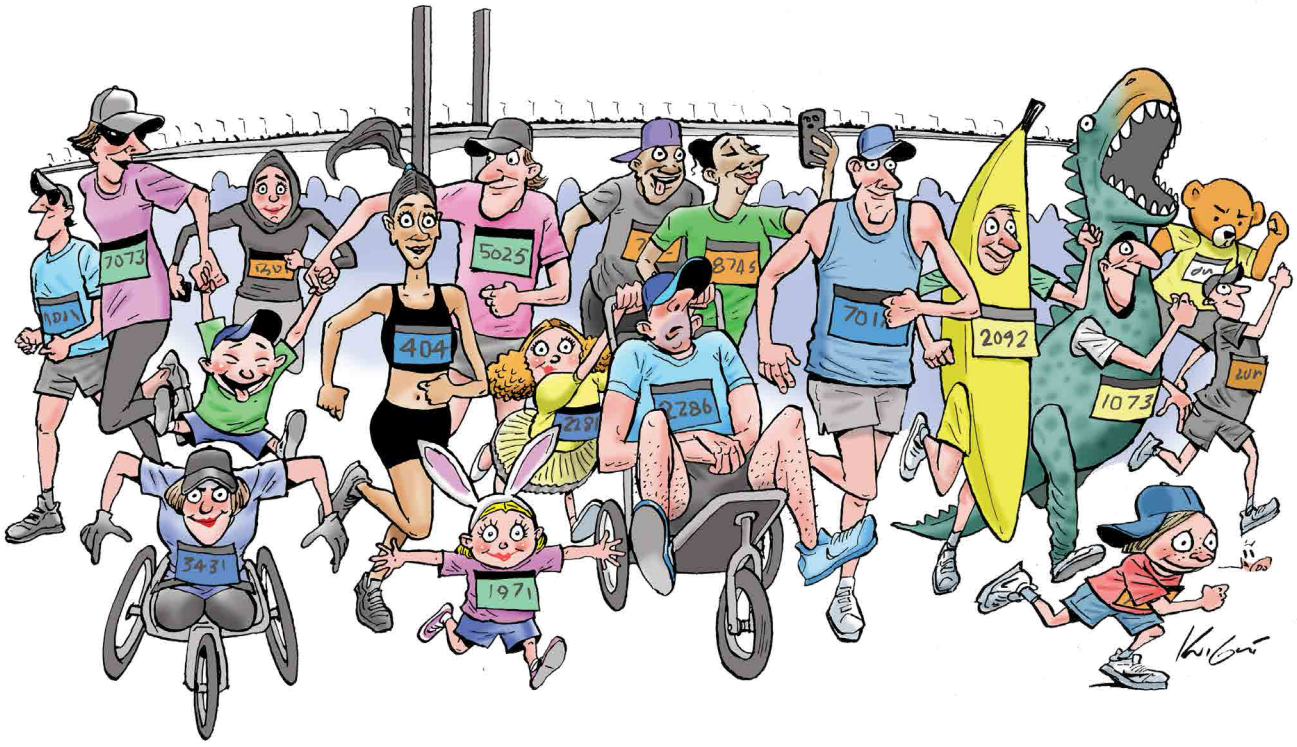

PROUDLY SUPPORTING

THE ROYAL CHILDREN'S HOSPITAL GOOD FRIDAY APPEAL