Herald Sun | Transurban

20 RUN for the KIDS

SUNDAY, MARCH 29, 2026

FINISHER'S CERTIFICATE

MARTIN PETROVSKI

COMPLETED HERALD SUN/TRANSURBAN RUN FOR THE KIDS 4.7KM EVENT ON SUNDAY, MARCH 29TH, 2026 IN A TIME OF

00:38:32

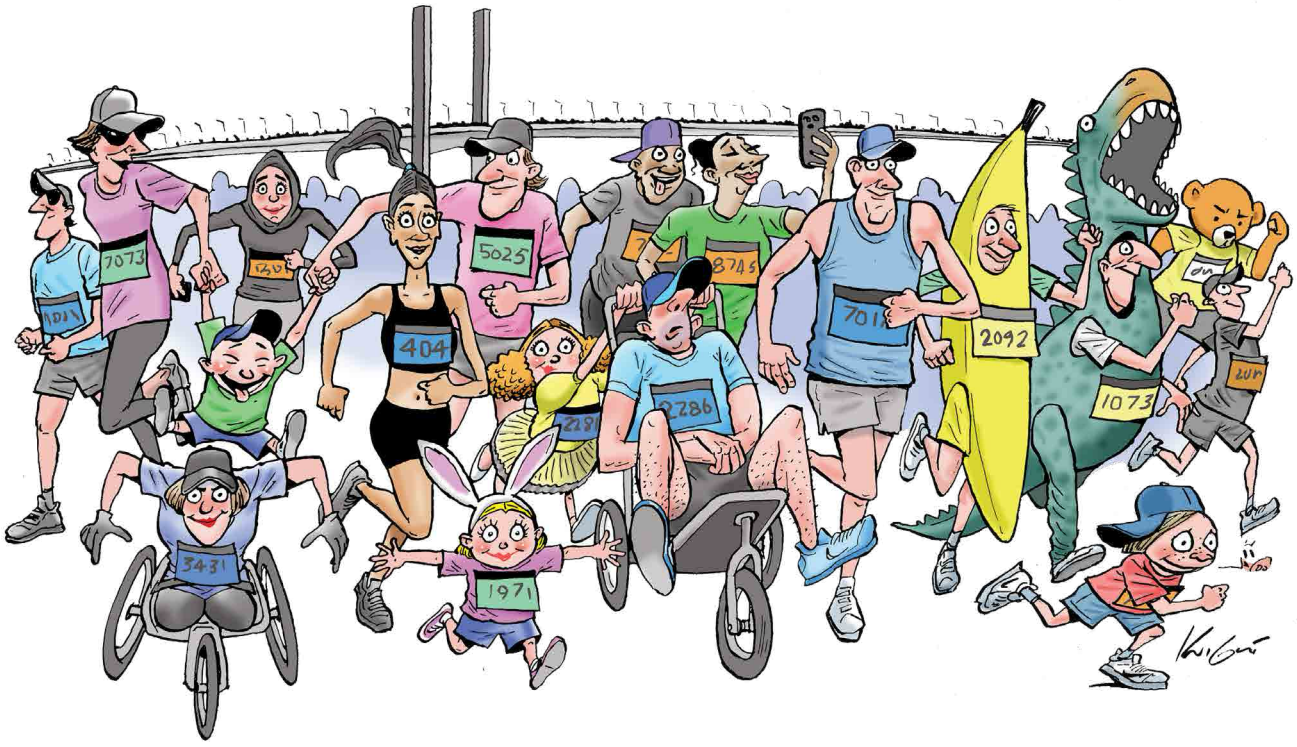

PROUDLY SUPPORTING

THE ROYAL CHILDREN'S HOSPITAL GOOD FRIDAY APPEAL