Herald Sun | Transurban

20 RUN for the KIDS®

SUNDAY, MARCH 29, 2026

# FINISHER'S CERTIFICATE

## CLAIRE DEW

COMPLETED HERALD SUN/TRANSURBAN RUN FOR THE KIDS 4.7KM EVENT ON SUNDAY, MARCH 29TH, 2026 IN A TIME OF

## 01:11:35

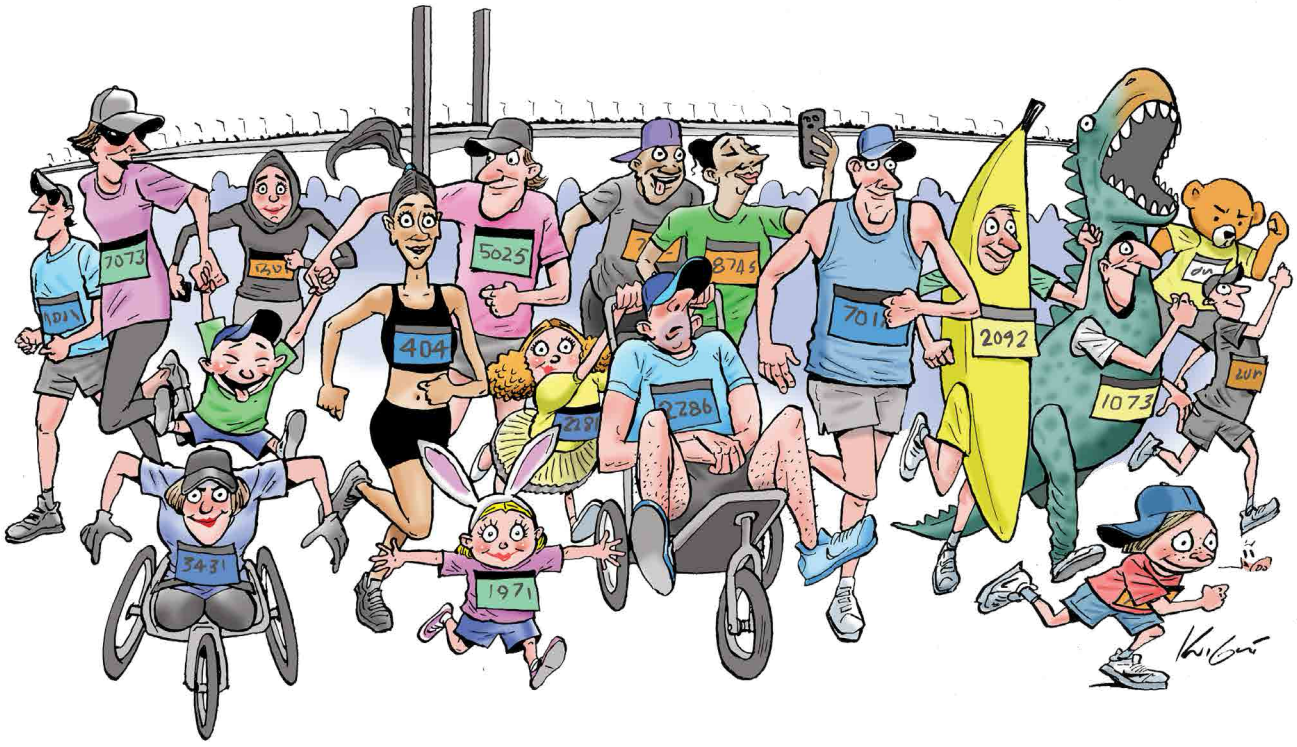


PROUDLY SUPPORTING

THE ROYAL CHILDREN'S HOSPITAL GOOD FRIDAY APPEAL